



3 Bed
House - End Terrace
located on Kings
Park Drive, Coventry

£1,300 PCM



 UP Estates



Property Address:
Kings Park Drive,
Coventry,
CV3 2UJ

PROPERTY SUMMARY

AVAILABLE from 26th of March is this modern three bedroom semi detached property, located in the popular Morrisons estate of Binley with a superb range of surrounding amenities. The property in brief comprises: Entrance Hall, WC Cloaks, Lounge and Kitchen/Diner to the Ground Floor. There is a Landing, Three Bedrooms, en suite and family bathroom on the First Floor. Externally there is side elevation access to the rear garden, and allocated parking space.

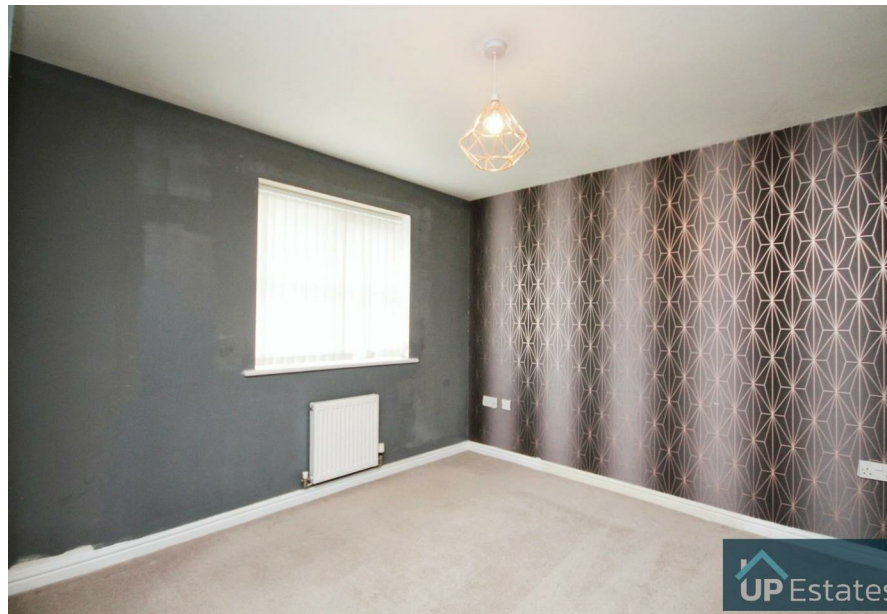

CONTACT

Up Estates
6 Orchard Court
Binley Business Park
Coventry
Warwickshire
CV3 2TQ

E: lettings@upestates.co.uk
T: 024 7771 0780
www.upestates.co.uk